



香港資優教育學苑

The Hong Kong Academy for Gifted Education

香港特別行政區政府教育局資助

Subvented by the Education Bureau, the Government of the HKSAR



[Learn about Gigi & Yoyo](#)

A3ENV012C

(Token- required)

[**Gifted Programme**]

Environmental Science Course (Level III)

The Lost City of Insect (Phase I)



Outdoor Wildlife Learning Hong Kong

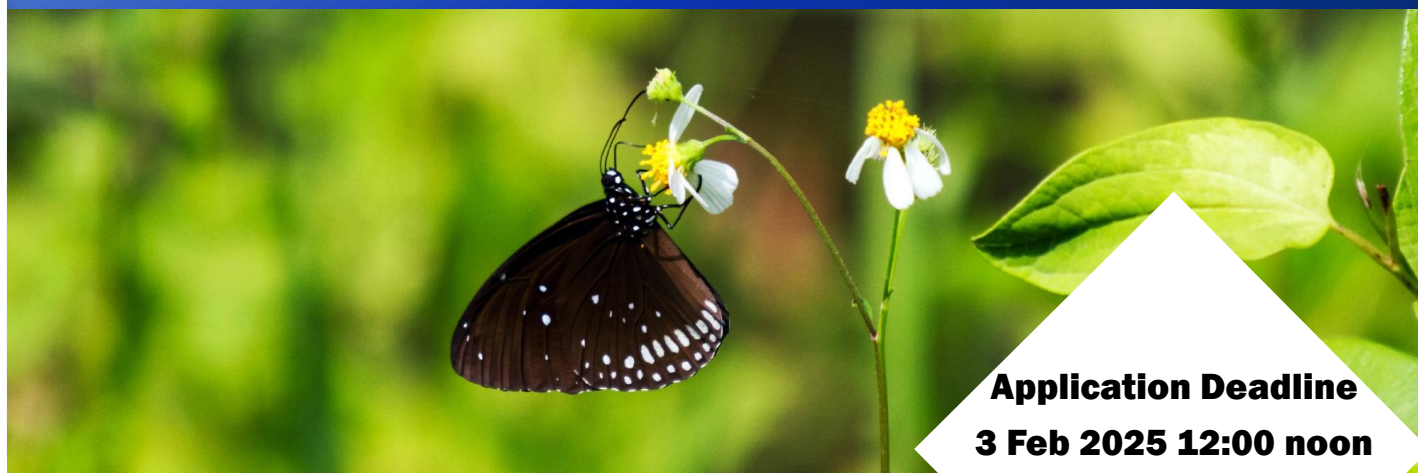

Application Deadline
3 Feb 2025 12:00 noon

Intended Learning Outcomes

Upon completion of the gifted programme, gifted students should be able to:

1. acquire fundamental knowledge of biodiversity in Hong Kong;
2. gain the knowledge of insects' classification and its relevant ecological knowledge;
3. demonstrate the understandings of ecology in Hong Kong and the relationship between species and environment.

Result Release
6 Feb 2025



◆ Gifted Programme Introduction

The first phase of this course aims to help participants understand and acquire the basic theories and knowledge of Hong Kong's ecology and biodiversity through indoor classes, group activities, and outdoor field trips. This includes topics such as biological classification and diversity, the relationships between organisms and their environment, basic classification of Hong Kong insects, and related ecological knowledge.

Phase II: March 2025 – April 2025 (Tentative)

Phase III: May 2025 – July 2025 (Tentative)

◆ Schedule

Session	Date	Time	Venue
1	22 Feb 2025 (Sat)	9:00 a.m. – 12:00 noon	HKAGE
2		1:30 p.m. – 4:30 p.m.	Field trip
3	1 Mar 2025 (Sat)	09:00 a.m. – 11:00 a.m.	HKAGE
4		12:30 p.m. – 3:30 p.m.	Field trip

◆ Suitable for

- P4 to P6 HKAGE student members in 2024/25 school year
- Class size: 25

◆ Medium of Instruction

Cantonese with Chinese Handouts

◆ Certificate

E-Certificate will be awarded to gifted students who have:

- attended at least 3 sessions; and
- completed all the assignments with satisfactory performance

◆ Screening

Please answer the screening question in the online application form.

*The screening question is designed to help the applicant understand the course level and the course content. The question must be answered by the student applicant, and it can only be attempted once. The answer cannot be changed once the application is submitted. Selection is based on students' performance in answering the question. Only students who can demonstrate motivation and the knowledge of biodiversity in the screening question can be enrolled in the programme